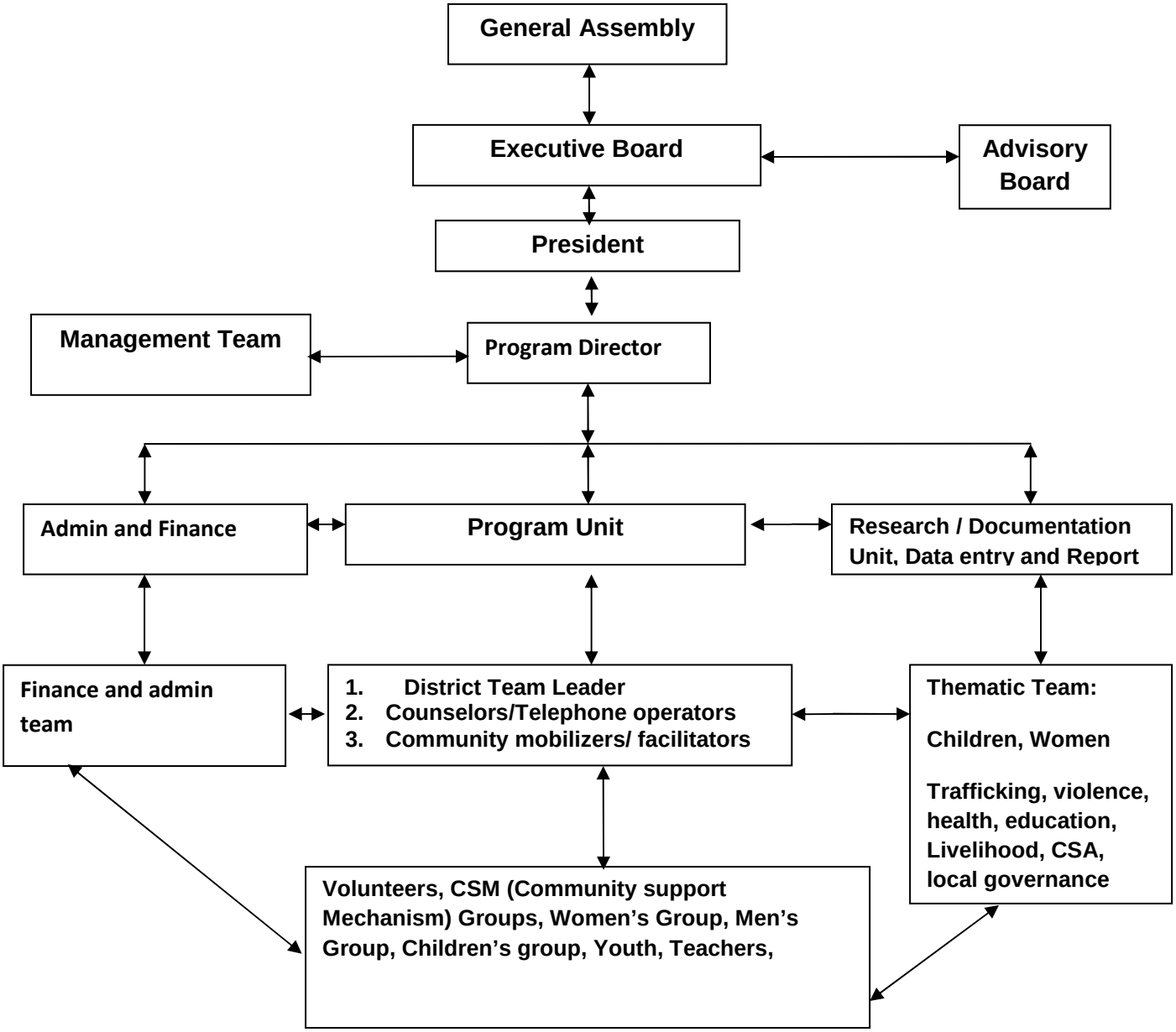## Institutional structure of Aawaaj